Contents…

Sheet Materials – MFC & Veneered MDF 2

Sheet Materials – Plain MDF, Mel MDF, Backing & Plywoods 3

Machining Charges 4

Edging 5

Basecoats, Lacquers & Paints 6

Worktops - Laminated 7

Worktops – ABS, Solid & Accessories 8

Timber – PAO, Moudlings, Cornice & Pelmet 9

Sinks 10

Taps 11

Bins 12

Fans & Ducting 13

Hinges 14

Runners & Softclose Drawers 15

Drawer Accessories 16

Wirework, Carousels & Larders 17

Stays & Lifts 18

Accessories 19

Bedroom Fittings 20

Lighting 21

Screws 22

Handles 23

Handles contd. 24

Sheet Materials

MFC		15mm	18mm
White Superpan – 2440 x 1220	->	€20.74	€22.14
Cream Superpan – 2440 x 1220	->	€22.13	€22.38
Ivory Superpan – 2440 x 1220	->		€26.15
Grey Superpan – 2440 x 1220	->	€25.23	
Woodgrain Superpan – 2440 x 1220	->		€26.70
Beech, Lissa Oak, Natural Oak, Maple, Med Walnut, Pippy Oak and Dark Walnut			
JUMBO White Superpan – 2850 x 2150	->		€42.62
JUMBO Cream Superpan – 2850 x 2150	->		€43.30
JUMBO Ivory Superpan – 2850 x 2150	->		€49.74
JUMBO Lissa Oak Superpan – 2850 x 2150	->		€50.30
JUMBO Grey Superpan – 2850 x 2150	->		€53.66
JUMBO Cambrian Oak Superpan – 2850 x 2150	->		€53.66
Legno Grey Ash – 2800 x 2070	->		€64.45
Dust Grey/Stone Grey – 2800 x 2070	->		€61.23
Mussel / Dakar – 2655 x 2100	->		€64.75
Mussel / Dakar / Ivory ASH – 2655 x 2100	->		€70.00

Veneered MDF	6mm	9mm	12mm	15mm	18mm	25mm	30mm
2440 x 1220							
Ash	€35.64				€46.63		
Beech (Steamed)	€33.69				€50.32		
Cherry					€65.74		
Character Oak					€62.68		
Iroko					€60.72		
Mahogany	€33.33			€37.02	€41.04		
Maple	€43.14			€43.68	€54.02		
Pine, Carolina					€51.98		
Pine, Knotty	€49.90				€58.48		
Pippy Oak					€62.68		
Walnut	€53.00				€59.62		
White Oak	€36.69	€40.66	€42.88	€42.30	€42.81	€59.11	€60.18
3050 x 1220							
Walnut					€84.47		
White Oak					€59.88		

Sheet Materials

Plain MDF	2mm	4mm	6mm	9mm	12mm	15mm	18mm	25mm	30mm
2440 x 1220	€5.75	€6.28	€9.92	€13.18	€16.16	€17.51	€20.25	€29.63	€38.87
3050 x 1220							€26.08		
2440 x 1830							€33.89		
MR Finsa Hydro			€11.58	€16.37	€20.72		€29.86	€43.81	€40.00
Paintable Finsa							€29.52		€38.57
									^^ 22mm

Melamine MDF		18mm
***White** – 2440 x 1220*	->	€32.50
***Cream** – 2440 x 1220*	->	€31.27
***Black** – 2440 x 1220*	->	€40.32

Backing		3.2mm
***White** – 2440 x 1220*	->	€7.02
***Cream** – 2440 x 1220*	->	€7.80

Plywoods	4mm	6mm	9mm	12mm	18mm	25mm
OSB3					€21.29	
WBP	€8.92	€14.68	€18.40	€20.47	€39.05	€39.05
3050 x 1525 ->					€97.76	
Birch		€25.87	€31.20	€42.25	€52.00	
3050 x 1525 ->					€117.0	
Marine		€21.06	€36.60	€41.71	€64.94	

Services

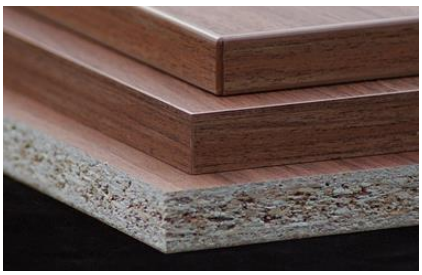

Machining Charges	
Cutting - *8'x 4'*	€6.00
Cutting - *Jumbo*	€12.00
Cutting - *Worktop*	€6.00
Cutting - *Bespoke (30mins)*	€28.00
Edging - *8'x 4' - 1mm*	€5.00
Edging - *8'x 4' - 2mm*	€8.00
Edging - *Jumbo - 1mm*	€11.00
Edging - *Jumbo - 2mm*	€16.00
Routing - *(30mins)*	€30.00
CNC'ing Service - (30mins)	€35.00
Worktop Jigged - *per joint*	€40.00
3D Drawing Service	€50.00
Kregging – per set	€3.00
Shelving Board – *per set*	€3.00
Spraying – *(30mins)* *not including paints*	€27.50
Door Drilled - std	€1.00
Door Drilled - large	€1.50

Edging

Edging	
White - ***22mm*** *x 50M*	€6.85
Cream - ***22mm*** *x 50M*	€7.58
Woodgrain - ***22mm*** *x 50M*	€9.98
Paintable - ***22mm*** *x 50M*	€8.50
White Oak Veneer - ***22mm*** *x 50M*	€14.06
Walnut Veneer - ***22mm*** *x 50M*	€20.10
50mm *Wide Edging / metre*	80c
Approx Guide Price Only	
White **PVC** - ***1mm*** */ metre*	26c
Cream **PVC** - ***1mm*** */ metre*	20c
Woodgrain **PVC** - ***1mm*** */ metre*	30c
White **PVC** - ***2mm*** */ metre*	56c
Cream **PVC** - ***2mm*** */ metre*	68c
Woodgrain **PVC** - ***2mm*** */ metre*	80c

MFC Doors & Drawers PVC Edged

MFC Doors	
MFC Door – ***2250 x 595***	€40.00
MFC Door – **1245 x 595**	€24.00
MFC Door – ***900 x 595***	€19.00
MFC Door – **715 x 595**	€17.00
MFC Drawer – **355 x 595**	€14.00
MFC Drawer – **283 x 595**	€7.00
Approx Guide Price Only	

Basecoats, Lacquers and Paints

Undercoats	Beckers – 5L	Morrells - 5L	Beckers – Drum	Morrells - Drum
Basecoat	€30.17	€25.95	€109.34 (20L)	€121.67 (25L)
P/C Primer	€34.33	€30.68	€125.62 (20L)	€150.37 (25L)
A/C Primer	€48.89	€38.93	€170.32 (20L)	€174.12 (25L)
W/B Primer	€30.76 (4L)		€102.67(18L)	

Lacquers	Beckers – 5L	Morrells - 5L	Beckers – Drum	Morrells - Drum
P/C Lacquer	€31.13	€27.26	€120.00 (20L)	€126.54 (25L)
A/C Lacquer	€39.88	€37.86	€146.68 (20L)	€155.95 (25L)
A/C Flooring Lacquer	€41.65			
W/B Flooring Lacquer	€59.84			
P/U Bartop Flooring Lacquer	€56.00			

Paints/Stains	Beckers – 5L	Morrells - 5L
Woodstain – litre	€11.50 (1L)	
Woodstain – 5L	€50.00	
Please note all stains vary in price, this is a guide average price only		
P/C White	€34.26	
P/C White Gloss	€35.87	
P/C Black	€48.15	
P/C Ivory	€44.69	
A/C Ivory	€68.32	€48.45
P/C Special Mix Colour		€60.00
A/C Special Mix Colour		€75.00

Worktops

Worktops	600	670	900
*28mm Formica **Matt – 3.6M***	€68.55	€94.56 (640)	€176.58
*38mm Formica **Matt – 4.1M***	€91.54	€147.54	€202.09
*38mm Formica **Gloss – 3.6M***	€94.80	€144.41	€222.22
*100mm Upstand **Matt – 3.6M***	€60.78		
*100mm Upstand **Gloss – 3.6M***	€69.62		
*Stock Duropal **Colours – 4.1M***	€110.08		€192.00
1026, 4101, 5151, 5989, 6216, 6457, 6480, 8345			
*Special Order Duropal **Matt – 4.1M***	€131.84	€192.00	€234.24
*Special Order Duropal **Gloss/Tex – 4.1M***	€162.56	€221.44	€268.80
*Edging **Strip ~2M***	€3.84		
*120mm Upstand **Matt – 4.1M***	€89.60		
*120mm Upstand **Gloss/Tex – 4.1M***	€98.56		

Stock Duropal Colours

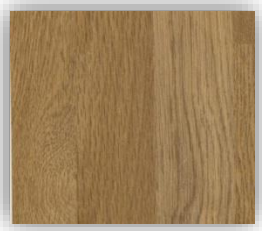

4101 – Natural Oak Block

5151 – Light Walnut Block

5989 – Woodmix Block

6480 – Glacial Storm

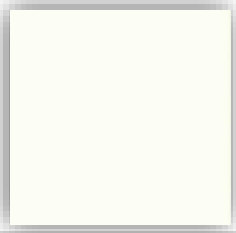

U1026 – Crystal White

6482 – Taurus Sand

6457 – Brown Sahara

6216 – Black Brazil

Worktops

Worktops - ABS	
Matt – 4100 x 600	€149.82
Gloss/Tex – 3660 x 600	€184.91
Matt – 4100 x 670	€165.38
Gloss/Tex – 3660 x 670	€210.14
Matt – 4100 x 900	€347.30
Gloss/Tex – 3660 x 900	€441.26
Upstand Matt – 3660	€49.84
Upstand Gloss/Tex – 3660	€60.05
Edging **Strip Matt - per 5M**	€24.83
Edging **Strip Gloss/Tex - per 5M**	€43.78

Worktops - Solid	4000 x 650	3000 x 900	3000 x 1220
Iroko	€364.18	€403.00	€507.00
Oak	€299.99	€357.50	€472.84
Walnut	€702.00	€667.58	€1011.74
Beech	€195.81	€203.33	€280.16
Hevea	€249.43		€316.59 (1100)
Danish Oil – 1L	€17.76		

Please Note Solid Tops Can Vary in Price Often & Check for Availability

Worktop Accessories	
Doggie **Bolt**	€1.12
30mm Formica **End**	€2.96
30mm Formica **Joiner**	€3.76
40mm Quadra **End**	€4.00
40mm Quadra **Joiner**	€5.60
40mm Classic **End**	€3.60
40mm Classic **Joiner**	€5.07
Colourfill – Worktop Sealer	€8.33
Tuskbond Spray Adhesive	€12.00

Timber – Most Popular Only

PAO W/Deal	8'	16'
		Actual Length May Vary
2" x 1"	€1.86	€2.79
2" x 1½"	€2.35	€4.51
2" x 2"	€2.96	€5.57
3" x 1"	€2.22	€4.24
3" x 1½"	€3.43	€6.45
3" x 2"	€4.52	€8.11
4" x 2"	€6.32	€11.46
115 x 36		€9.25
140 x 36		€12.07

Mouldings	Code	8'
Bog Ayous – 15mm	*E-2*	€2.34
OG Panel Ayous – 40mm	*T-2*	€5.40
Door Panel Ayous – 32mm	*R-1*	€4.74
Barrell Ayous – 40mm	*R-2*	€4.74
Quad Ayous – 9mm	*A-2*	€1.33
Dowel Ramin – 9mm	*E-4*	€2.34
Scotia Red Deal – 50mm	*Y-4*	€6.26
Bog Oak – 22mm	*W-5*	€5.80

Cornice/Pelmet	12'
Cornice – **White Oak**	€25.70
Cornice – **Poplar**	€26.81
Pelmet – **White Oak**	€25.66
Pelmet – **Poplar**	€26.81

Sinks

Inset Sinks - Bestsellers

Blanco Toga SB SD Sink & Tap *Overall Size : 860 x 500 Bowl : 340x420x150*	€82.77
Teka Princess 1.5Bowl SD Sink & Tap *Overall Size : 1000 x 500*	€103.32
Franke Argos SB SD Sink Only *Overall Size : 860 x 510 Bowl : 350x435x175*	€127.00
Teka Jumbo SB SD Sink & Tap *Overall Size : 860 x 500 Bowl : 406x406x203*	€94.50
Franke Argos 1.5Bowl SD Sink Only *Overall Size : 1000 x 510*	€200.00
Round Inset Bowl Only – Ø385	€79.65

Undermount Sinks - Bestsellers

Franke SB **UM10026** *Bowl Size : 420 x 360 x 200*	€109.22
Franke SB **UM10045** *Bowl Size : 420 x 450 x 200*	€129.25
Franke 1.5Bowl **UM150** *420 x 360 x 200 & 306 x 165 x 130 - Joined*	€178.78
Teka Round Bowl *385 Diameter*	€106.65

Taps

Blanco Crest Chrome	Sofia Chrome	Leisure Spa Filtered Tap	Bella Brushed
€33.00	€51.00	€265.00	€100.00
Teka Florence Bronze	Teka Alicante Chrome	Franke Zurich Chrome	Franke Rotaflow Chrome
€135.24	€131.10	€129.74	€123.07
Franke Bridge Lever Silksteel	Franke Fuji Silksteel	Franke Eiger Chrome	Franke Athena Chrome
€246.94	€246.94	€246.94	€123.11
Rosa Spray Chrome	Franke Active Plus Smokey Mirror	Franke EOS Silksteel	Quooker Fusion Sq Tap
€207.31	€215.00	€214.86	€1250.00

Bins

Bins	Capacity	depth x height x width	
300 Mini Cargo *Bin*	1 x 20L & 1 x 10L	480d x 430h x 270w	€74.40
400 Mini Cargo *Bin*	2 x 20L	490d x 420h x 340w	€80.00
400 Blum Duo *Bin SC*	1 x 32L & 1 x 10L	500d x 575h x 360w	€161.36
500 Blum Duo *Bin SC*	2 x 32L	500d x 575h x 460w	€165.10
600 Blum Duo *Bin SC*	2 x 42L	500d x 575h x 560w	€186.17
600 Blum Quad *Bin SC*	2 x 32L & 2 x 10L	500d x 575h x 560w	€181.53

Fans & Ducting

Extractor Fans	
Canopy *Fan – Standard*	€52.04
Canopy *Fan – High Performance*	€115.70
Canopy *Fan Large – High Performance*	€175.50
Integrated *Fan*	€52.54
600mm ST/ST ***Chimney Hood***	€92.00
900mm ST/ST ***Chimney Hood***	€130.00
600mm Ray ***Glass Chimney Hood***	€205.34
900mm Ray ***Glass Chimney Hood***	€223.74

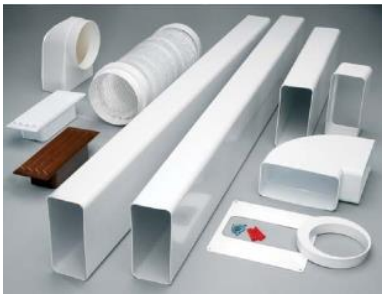

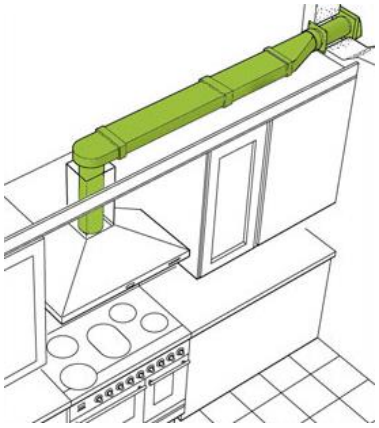

Ducting	
4" x 2" Square ***Flexi*** *Ducting – 1M*	€4.06
4" x 2" Square ***Solid*** *Ducting – 1M*	€6.72
4" x 2" Square ***Solid*** *Ducting – 2M*	€14.08
4" Round ***Flexi*** *Ducting – 6M*	€13.53
5" Round ***Flexi*** *Ducting – 3M*	€9.82
6" Round ***Flexi*** *Ducting – 3M*	€15.20
5" -> 4" ***Reducer***	€6.30
6" -> 5" ***Reducer***	€5.68
4" ***Vent*** *Grill with Flyscreen*	€7.38
4" x 2" Square ***Coupler***	€2.05
4" x 2" Square ***Coupler*** *with Damper*	€4.62
4" Round ***Coupler*** *with Damper*	€8.54
Round to Square Straight ***Adaptor***	€5.44
Round to Square 90° ***Adaptor***	€4.32
Vertical 90° Square ***Bend***	€4.35
Horizontal Square ***Bend***	€4.61
Duct Tape	€8.90
Jubilee Clip	€4.20

Hinges

Hinges	Single pc.
120° *Clip On*	€1.14
120° *Clip On Expando*	€1.22
Softclose Piston Addon	€1.52
110° Blumotion	€2.40
110° *Blumotion Expando*	€2.59
180° *Clip On*	€2.17
180° *Clip On Expando*	€2.25
Softclose Piston Addon	€2.65
110° *Cranked Hinge*	€2.04
120° *Unsprung Hinge*	€2.33
Blind Corner *Hinge*	€3.55
Bi-Fold *Hinge*	€4.80
0mm Cam Adj Plate	43c
0mm Light Plate	18c
3mm Cam Adj Plate	48c
2.5" Brass Butt Hinge	€1.50
2.5" ST/ST Butt Hinges	€3.50
2.5" Flush Hinge – Brass/Chrome	€1.26
Nickel/Bronze Amerock Double Crank Hinge	€4.71

Runners

Runners	250	300	350	400	450	500	550	600	700
Bottomfix	€1.66	€1.94	€2.64	€3.32	€1.92	€3.33	€3.31	€3.55	
Ballbearing Full Extension	€6.30	€6.30	€7.35	€7.35	€7.35	€8.40	€9.45	€11.55	€22.89
Blum Tandem Runners	€22.18	€22.18	€22.53	€22.53	€22.77	€22.94	€31.68	€35.05	
for wooden drawers.	(270)								

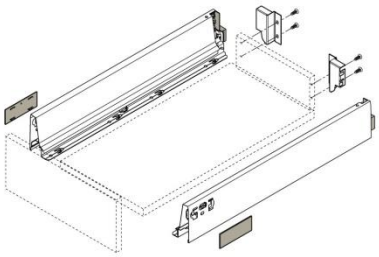

Softclose Drawer Sets

These all come with steel sides, runners and fittings.
A wooden base and back are needed to complete.
Sizes shown are for depth only,
width depends on, your base and back you cut.

*Hafele **ALTO Cutlery** – 450 deep*	€15.40
*Hafele **ALTO Pot** – 450 deep*	€17.50
***Blum Cutlery** – 450 deep*	€25.91
***Blum Pot** – 450 deep*	€31.19

Some other popular Blum Sizes :
for full list of sizes please contact us.

***Blum Cutlery** – 270 deep*	€25.08
***Blum Cutlery** – 400 deep*	€25.60
***Blum Cutlery** – 500 deep*	€26.11
***Boxside** Sets – 450 Deep*	€15.09
***Boxside** Sets – 500 Deep*	€19.78

Drawer Accessories

Drawer Accessories	300	400	450	500	600	800	900	1000
Blum Insert *– Grey - 450 Deep*	€13.36	€8.41	€10.14	€9.96	€11.47	€24.18	€24.18	€24.68
Blum Insert *– Grey - 500 Deep*					€12.04	€24.18		€28.30
Alto Insert *– Grey – 450 Deep*		€6.78		€9.00	€10.37	€21.91	€23.10	
Orgaline ***Dividers*** *- 450 Deep*				€49.59	€53.70	€68.66	€73.42	€80.73
Orgaline ***Dividers*** *- 500 Deep*				€61.51	€69.51	€85.89		
Orgaline ***Produce Kit*** *- 450*						€30.52	€37.95	€41.26
Odds & Ends *- 500*						€106.70	€106.70	
Blum ***Plate Beech Base*** *– 450*						€33.97	€37.19	€46.05
Dowel *Inserts for above.*	€2.53 *Each*							
Blum ***Pull Out Plate*** *Holder*	€36.86 *Each*							
Blum Inner Front *- Cutlery*		€8.97		€9.15	€11.71	€14.22	€15.82	€17.91
Blum Inner Front *- Pot*		€13.62		€14.59	€16.35	€21.16	€23.55	€26.88
Pull Out ***Ironing Board***	€85.05							

Wirework

Chrome Basket	300	400	450	500	600	7/800	900	1000
140mm high – 450 Deep	€14.55	€18.02	€18.48	€19.13	€22.18	€22.66	€24.62	€26.55

Corner Accessories	
½ Chrome Carousel - 690Ø	€78.00
½ Chrome Carousel - 720Ø	€78.00
¾ Chrome Carousel - 770Ø (900 Unit)	€89.70
¾ Chrome Carousel - 820Ø (1000 unit)	€109.01
*Universal **Magic Corner** – 450 Door*	€191.10
***LeMans** Carousel – 450 Door*	€241.25
***LeMans** Carousel – 500 Door*	€251.49

Pull Out Larders	
Hafele** Pull Out Larder - **300	€231.25
Hafele** Pull Out Larder - **400	€236.25
Hafele** Pull Out Larder - **500	€256.25
Hafele** Pull Out Larder - **600	€287.50
Kessebohmer** Pull Out Larder - **300	€267.95
Kessebohmer** Pull Out Larder - **400	€277.08
Kessebohmer** Pull Out Larder - **500	€284.56

All Kessebohmer come with Solid bases, and Softclose

Stays

Door Stays/Lifts	
Simon Lift *Up Stay*	€2.09
Simon Drop *Stay*	€1.49
Gas Piston *Stay*	€4.57
Huwi ***Duo Lid*** *Stay*	€11.38
Hafele Gas ***Microwave*** *Lift*	€73.56
Blum Aventos ***Microwave*** *Lift*	€140.11
Blum ***Aventos Stay*** *Lift*	€44.21
Blum ***Aventos Bi-Fold*** *Lift*	€102.44

Please Note : For all Blum Aventos fittings,
Door Sizes are critical, and can alter price slightly.
Prices shown above are for most common size
of each type of stay.

Accessories

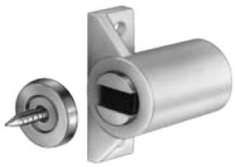

Accessories	
Unit Feet – 100mm – set of 4	€1.60
Unit Feet – 150mm – set of 4	€1.35
Heavy Duty Unit Feet – 150mm – set of 4	€2.16
Shelf Studs – Nail In Type	3c
Shelf Studs – 5mm Nickel	10c
Shelf Studs – 5mm Clear	4c
Shelf Studs – 5mm Glass	22c
Adhesive Screw Cover Caps – 100/pack	€3.75
Clear Door Buffer	4c
Magnetic Catch – White or Brown	90c
Magnetic Catch – Nickel	€1.89
Magnetic Touch Latch	€3.89
Don't forget to use Unsprung Hinges for these	
Angle Brackets - ¾"	4c

Bedroom Fittings

Bedroom Fittings	
Robe Rail *– 3000mm*	€5.10
Robe ***End***	35c
Robe ***Centre*** *Support*	€1.15
Pull Down Robe *Rail*	€58.50
440 – 610, 630 – 1020, 770 - 1200	
Curved Robe *Rail Set*	€23.76
Curved Robe *Rail Bracket*	€9.33
allows you to curve a normal rail	

Lighting

Lighting	
Spotlights *– Set of 3*	€24.05
Striplight *– 275mm*	€6.50
Striplight *– 400mm*	€7.15
Striplight *– 630mm*	€9.43
LED Plinth *Lights*	€75.00
LED *Lights –* ***5M*** *coil*	€56.25
LED *Lights -* ***Transformer***	€18.06
LED *Lights –* ***Mains Lead***	€2.12

Screws – Most Popular Only

Chipboard Screws	Hafele		C2	
3.5 x 16	€5.44	(1000)	€2.02	(200)
3.5 x 25	€6.40	(1000)	€2.40	(200)
3.5 x 40	€5.60	(500)	€3.80	(200)
3.5 x 50	€6.64	(500)	€4.50	(200)
4.0 x 30	€8.96	(1000)	€3.28	(200)
4.0 x 50	€6.32	(500)	€5.64	(200)
4.0 x 60	€5.55	(200)		
5.0 x 60	€6.88	(200)	€8.01	(200)
5.0 x 80	€3.82	(100)	€13.42	(200)

Hammer In Fixings	100
6.0 x 40	€10.28
6.0 x 60	€8.26
6.0 x 80	€4.31
8.0 x 80	€13.04
8.0 x 100	€11.86
8.0 x 120	€14.01
10.0 x 100	€35.00
10.0 x 140	€39.23

Concrete Screws	100
7.5 x 60	€6.16
7.5 x 80	€7.60
7.5 x 100	€9.71
7.5 x 120	€12.52
7.5 x 130	€13.35
7.5 x 150	€14.59
7.5 x 180	€18.38
7.5 x 200	€21.39

Handles

Knobs

Ceramic 35mm Knob	**Raw 40mm Knob**	**Raw 45mm Knob**	**Raw 45mm Cottage Knob**	**Polished 35mm Knob**	**Polished 35mm Knob**
White/Cream/Black	Oak	Pine	Pine/Oak	Beech/Walnut	Oak
€1.40	€1.50	€1.40	€1.40	€1.40	€1.40

Polished 55mm Knob	**35mm Knob**	**35mm Knob**	**38mm Knob**	**Battered 35mm Knob**
Mahogany/Beech	ST/ST	Satin Nickel	Polished Chrome	Pewtor
€2.75	€3.50	€2.75	€3.75	€2.75

Handles with Backplates

Giulio Knob	**Giulio Latch - 64cc**	**Giulio Drawer – 96cc**	**DAF Latch – 64cc**	**DAF Drawer – 64cc**
Brass/Bronze/Black/Pewtor	Pewtor/Bronze/Black	Pewtor/Bronze/Black	Bronze/Black	Bronze/Black
€2.75	€2.75	€2.75	€1.80	€1.80

Ceramic and Granite

Winchester Knob	**Winchester Tee Handle**	**Winchester Bow Handle**	**Winchester Knob**	**Winchester Tee Handle**	**Winchester Bow Handle**
Bronze with Cream	Bronze with Cream	Bronze with Cream	Pewter with White	Pewter with White	Pewter with White
€2.75	€4.40	€4.40	€2.75	€4.00	€4.40

Handles

D Handles					
Cup Handle – 64cc	**Shaker D Handle – 96cc**	**Hammered D – 96cc**	**Thumb Latch – 64cc**	**Bow Latch – 96cc**	**Chunky D Arosa – 128cc**
Nickel/Bronze	Nickel/Bronze	Pewtor	Pewtor/Bronze/Black	Pewtor/Bronze/Black	Satin Nickel/Black/Bronze
€1.80	€1.80	€2.75	€1.80	€1.80	€2.75
Pointed Bow – 128cc	**Bone Handle – 96cc**	**Lyon Bow Handle – 128cc**	**Flat Bow Handle**	**Block D Handle**	**Tee Bar**
Black/Satin Nickel	Brushed Nickel	Brushed Nickel	Satin Nickel	Brushed Steel	Brushed Nickel
€1.80	€2.90	€2.75	160cc -> €4.40	160cc -> €2.75	128cc -> €1.80
			320cc -> €8.96	320cc -> €4.40	156cc -> €2.50
					306cc -> €1.80
					456cc -> €2.75